

## TEST REPORT

No. : SZIN2409001808ML09\_EN

Date : 2024-09-30

Page: 1 of 3



CUSTOMER NAME: GLOBAL GENIUS TRADING COMPANY LIMITED.

ADDRESS: YIWU, WUAI, NO. 42

Sample Name : S2-02-05

Above information and sample(s) was/were submitted and confirmed by the client. SGS, however, assumes no responsibility to verify the accuracy, adequacy and completeness of the sample information provided by client.

\*\*\*\*\*

Date of Receipt : 2024-09-10

Testing Period : 2024-09-10 ~ 2024-09-30

Test result(s) : For further details, please refer to the following page(s)  
(Unless otherwise stated the results shown in this test report refer only to the sample(s) tested)

Signed for  
SGS-CSTC Standards Technical  
Services Co., Ltd. ShenZhen Branch.

Clare

Clare Lu  
Authorized signatory



Unless otherwise agreed in writing, this document is issued by the Company subject to its General Conditions of Service printed overleaf, available on request or accessible at <https://www.sgs.com/en/Terms-and-Conditions>. Attention is drawn to the limitation of liability, indemnification and jurisdiction issues defined therein. Any holder of this document is advised that information contained hereon reflects the Company's findings at the time of its intervention only and within the limits of Client's instructions, if any. The Company's sole responsibility is to its Client and this document does not exonerate parties to a transaction from exercising all their rights and obligations under the transaction documents. This document cannot be reproduced except in full, without prior written approval of the Company. Any unauthorized alteration, forgery or falsification of the content or appearance of this document is unlawful and offenders may be prosecuted to the fullest extent of the law. Unless otherwise stated the results shown in this test report refer only to the sample(s) tested and such sample(s) are retained for 30 days only.  
**Attention: To check the authenticity of testing /inspection report & certificate, please contact us at telephone: (86-755) 8307 1443, or email: CN.Doccheck@sgs.com**  
Room 101-001, Plant 4 & Room 101, Plant 2 & Room 101, Plant 3 & Room 301-501, Plant 3, Jianghao (Bantian) Industrial Plant Area, No. 430, Jihua Road, Bantian Community, Bantian Street, Longgang District, Shenzhen, Guangdong, China 518129 [www.sgs.com.cn](http://www.sgs.com.cn)  
中国·广东·深圳市龙岗区坂田街道坂田社区吉华路430号江灏(坂田)工业厂区厂房4号101-001、2号101、3号301-501 邮编:518129 t(86-755)25328673 sgs.china@sgs.com

# TEST REPORT

No. : SZIN2409001808ML09\_EN

Date : 2024-09-30

Page: 2 of 3

## 1. Chemical Composition Analysis

Requirement: According to GB/T 37601-2019 material 30CrMo

Element	Test Method	Req.(%)	Result 009 (%)	Con.
C	GB/T 4336-2016/XG1-2017	0.26~0.33	0.29	Pass
Si	GB/T 4336-2016/XG1-2017	0.17~0.37	0.23	Pass
Mn	GB/T 4336-2016/XG1-2017	0.40~0.70	0.51	Pass
P	GB/T 4336-2016/XG1-2017	≤0.030	0.014	Pass
S	GB/T 4336-2016/XG1-2017	≤0.020	0.003	Pass
Cr	GB/T 4336-2016/XG1-2017	0.80~1.10	0.96	Pass
Ni	GB/T 4336-2016/XG1-2017	≤0.30	0.04	Pass
Mo	GB/T 4336-2016/XG1-2017	0.15~0.25	0.16	Pass
Cu	GB/T 4336-2016/XG1-2017	≤0.30	0.03	Pass

## 2. Hardness Test:

Reference Standard: ASTM E18-24

Test item	sample	Test position	Results			
			1	2	3	Average
HRA	009	Surface	56.0	57.1	56.0	56.4



Unless otherwise agreed in writing, this document is issued by the Company subject to its General Conditions of Service printed overleaf, available on request or accessible at <https://www.sgs.com/en/Terms-and-Conditions>. Attention is drawn to the limitation of liability, indemnification and jurisdiction issues defined therein. Any holder of this document is advised that information contained hereon reflects the Company's findings at the time of its intervention only and within the limits of Client's instructions, if any. The Company's sole responsibility is to its Client and this document does not exonerate parties to a transaction from exercising all their rights and obligations under the transaction documents. This document cannot be reproduced except in full, without prior written approval of the Company. Any unauthorized alteration, forgery or falsification of the content or appearance of this document is unlawful and offenders may be prosecuted to the fullest extent of the law. Unless otherwise stated the results shown in this test report refer only to the sample(s) tested and such sample(s) are retained for 30 days only.  
**Attention: To check the authenticity of testing /inspection report & certificate, please contact us at telephone: (86-755) 8307 1443, or email: CN.Doccheck@sgs.com**  
 Room 101-001, Plant 4 & Room 101, Plant 2 & Room 101, Plant 3 & Room 301-501, Plant 3, Jianghao (Bantian) Industrial Plant Area, No. 430, Jihua Road, Bantian Community, Bantian Street, Longgang District, Shenzhen, Guangdong, China 518129 www.sgs.com.cn  
 中国·广东·深圳市龙岗区坂田街道坂田社区吉华路430号江灏(坂田)工业区厂房4号101-001、2号101、3号301-501 邮编:518129 t(86-755)25328673 sgs.china@sgs.com

# TEST REPORT

No. : SZIN2409001808ML09\_EN

Date : 2024-09-30

Page: 3 of 3

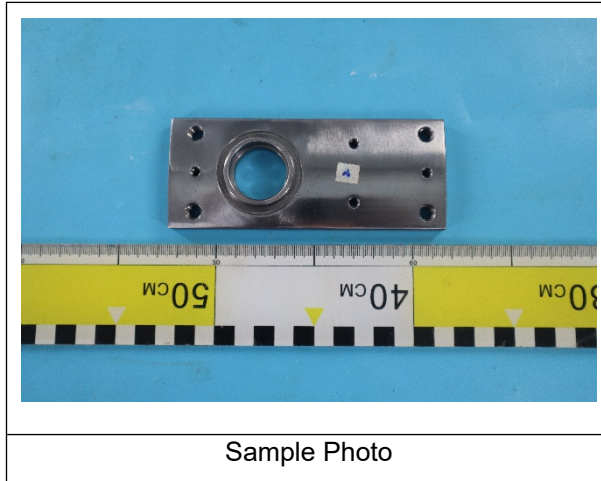

Sample Photo

Appendix information:

- 1.The test report shall only be used for clients' scientific research, teaching, internal quality control, product research and development, etc... and just for internal reference.
- 2.Unless otherwise stated, this report provides a declaration of conformity according to whether the test results are within the specified limits or specifications without considering the measurement uncertainty.

\*\*\*\*\*End of report\*\*\*\*\*



Unless otherwise agreed in writing, this document is issued by the Company subject to its General Conditions of Service printed overleaf, available on request or accessible at <https://www.sgs.com/en/Terms-and-Conditions>. Attention is drawn to the limitation of liability, indemnification and jurisdiction issues defined therein. Any holder of this document is advised that information contained hereon reflects the Company's findings at the time of its intervention only and within the limits of Client's instructions, if any. The Company's sole responsibility is to its Client and this document does not exonerate parties to a transaction from exercising all their rights and obligations under the transaction documents. This document cannot be reproduced except in full, without prior written approval of the Company. Any unauthorized alteration, forgery or falsification of the content or appearance of this document is unlawful and offenders may be prosecuted to the fullest extent of the law. Unless otherwise stated the results shown in this test report refer only to the sample(s) tested and such sample(s) are retained for 30 days only.  
**Attention: To check the authenticity of testing /inspection report & certificate, please contact us at telephone: (86-755) 8307 1443, or email: CN.Doccheck@sgs.com**  
 Room 101-001, Plant 4 & Room 101, Plant 2 & Room 101, Plant 3 & Room 301-501, Plant 3, Jianghao (Bantian) Industrial Plant Area, No. 430, Jihua Road, Bantian Community, Bantian Street, Longgang District, Shenzhen, Guangdong, China 518129 www.sgs.com.cn  
 中国·广东·深圳市龙岗区坂田街道坂田社区吉华路430号江灏(坂田)工业区厂房4号101-001、2号101、3号301-501 邮编:518129 t(86-755)25328673 sgs.china@sgs.com